Tara Mines

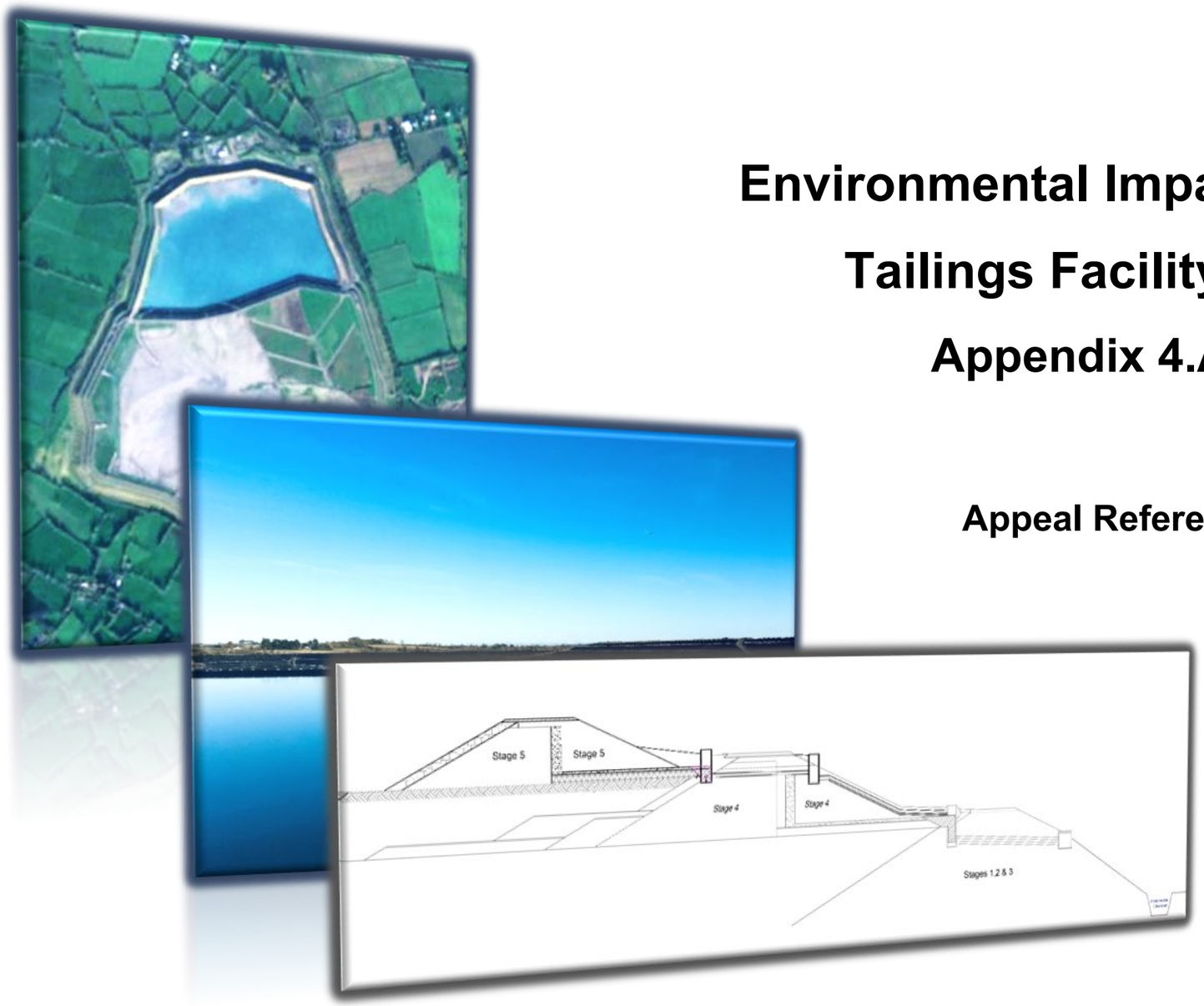

Environmental Impact Assessment Report (EIAR)

Tailings Facility Embankment Buttress

Appendix 4.A LVIA Photomontages

Appeal Reference Number: ABP-315173-22

Submitted: February 2024

Tara Mines Tailings Management Buttress

LVIA Photomontages

This book contains imagery for the
viewpoints chosen for the LVIA study

February 2022

INDEX

Viewpoint 1 - Existing View + Montage View

Viewpoint 2 - Existing View + Montage View

Viewpoint 3 - Existing View + Montage View

Viewpoint 4 - Existing View + Montage View

Viewpoint 5 - Existing View + Montage View

Viewpoint 6 - Existing View + Montage View

Viewpoint 7 - Existing View + Montage View

Viewpoint 8 - Existing View + Montage View

Viewpoint 9 - Existing View + Montage View

Viewpoint locations selected for the Tara Mines TMF Butress Montages project

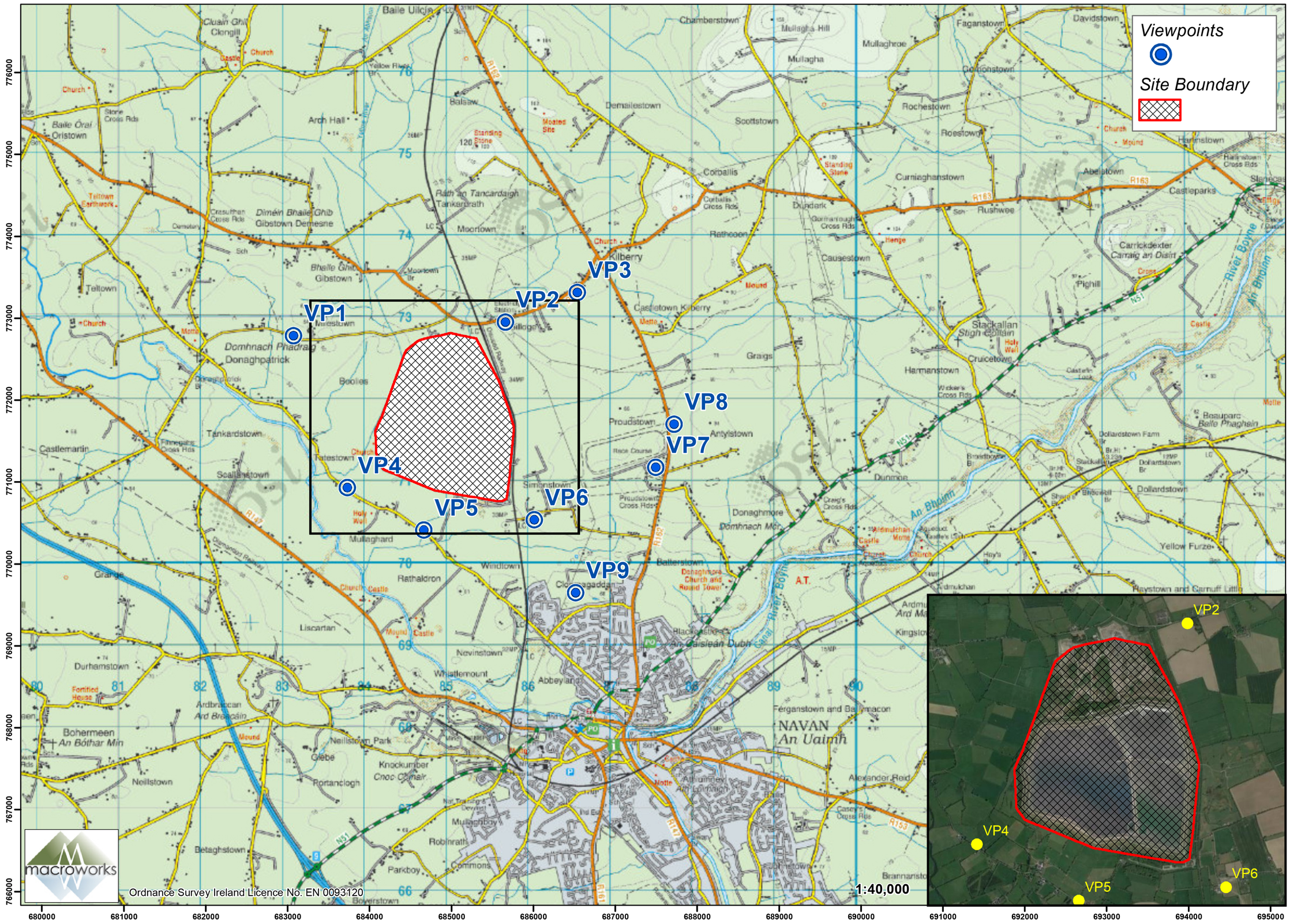

Tara Mines Tailings Management Facility Buttress

Imagery depicting the view towards the site (Existing and Montage)

Local road, Gibstown VP1

These are 80° panoramic montages captured and presented in accordance with the guidance set by the British Landscape Institute 2011 - Advice Note 01/11.

To view these panoramas on a flat surface one must move from left to right along its length whilst maintaining a perpendicular viewing direction and the specified correct viewing distance of 30cm. To see this entire panoramic scene in reality would necessitate turning one's head through 40°.

Easting (ITM):	683008	Lens:	50mm / Full Frame Sensor	Date:	15/12/2021
Northing (ITM):	772810	Camera:	Canon 1-D Mark II digital SLR	Time:	12:58
Direction of View 129°	E of Grid North	Camera Height:	1.7m Above Ground Level		
Angle of View:	80°				

macroworks

Tara Mines Tailings Management Facility Buttress

Imagery depicting the view towards the site (Existing and Montage)

R163 regional road, Silloge VP2

These are 80° panoramic montages captured and presented in accordance with the guidance set by the British Landscape Institute 2011 - Advice Note 01/11.

To view these panoramas on a flat surface one must move from left to right along its length whilst maintaining a perpendicular viewing direction and the specified correct viewing distance of 30cm. To see this entire panoramic scene in reality would necessitate turning one's head through 40°.

Easting (ITM):	685595	Lens:	50mm / Full Frame Sensor	Date:	15/12/2021
Northing (ITM):	772976	Camera:	Canon 1-D Mark II digital SLR	Time:	10:31
Direction of View 187°	E of Grid North	Camera Height:	1.7m Above Ground Level		
Angle of View:	80°				

macroworks

Tara Mines Tailings Management Facility Buttress

Imagery depicting the view towards the site (Existing and Montage)

R163 regional road, Kilberry VP3

These are 80° panoramic montages captured and presented in accordance with the guidance set by the British Landscape Institute 2011 - Advice Note 01/11.

To view these panoramas on a flat surface one must move from left to right along its length whilst maintaining a perpendicular viewing direction and the specified correct viewing distance of 30cm. To see this entire panoramic scene in reality would necessitate turning one's head through 40°.

Easting (ITM):	686474	Lens:	50mm / Full Frame Sensor	Date:	15/12/2021
Northing (ITM):	773339	Camera:	Canon 1-D Mark II digital SLR	Time:	10:42
Direction of View	158° W of Grid North	Camera Height:	1.7m Above Ground Level		
Angle of View:	80°				

macroworks

Tara Mines Tailings Management Facility Buttress

Imagery depicting the view towards the site (Existing and Montage)

Local road, Tatestown VP4

These are 80° panoramic montages captured and presented in accordance with the guidance set by the British Landscape Institute 2011 - Advice Note 01/11.

To view these panoramas on a flat surface one must move from left to right along its length whilst maintaining a perpendicular viewing direction and the specified correct viewing distance of 30cm. To see this entire panoramic scene in reality would necessitate turning one's head through 40°.

Easting (ITM):	683668	Lens:	50mm / Full Frame Sensor	Date:	15/12/2021
Northing (ITM):	770953	Camera:	Canon 1-D Mark II digital SLR	Time:	12:29
Direction of View	60° E of Grid North	Camera Height:	1.7m Above Ground Level		
Angle of View:	80°				

macroworks

Tara Mines Tailings Management Facility Buttress

Imagery depicting the view towards the site (Existing and Montage)

Local road, Randalstown VP5

Existing View

Montage View

These are 120° panoramic montages captured and presented in accordance with the guidance set by the British Landscape Institute 2011 - Advice Note 01/11.

To view these panoramas on a flat surface one must move from left to right along its length whilst maintaining a perpendicular viewing direction and the specified correct viewing distance of 30cm. To see this entire panoramic scene in reality would necessitate turning one's head through 80°.

Easting (ITM):	684601	Lens:	50mm / Full Frame Sensor	Date:	15/12/2021
Northing (ITM):	770436	Camera:	Canon 1-D Mark II digital SLR	Time:	12:17
Direction of View	21° E of Grid North	Camera Height:	1.7m Above Ground Level		
Angle of View:	120°				

macroworks

Tara Mines Tailings Management Facility Buttress

Imagery depicting the view towards the site (Existing and Montage)

Local road, Simonstown VP6

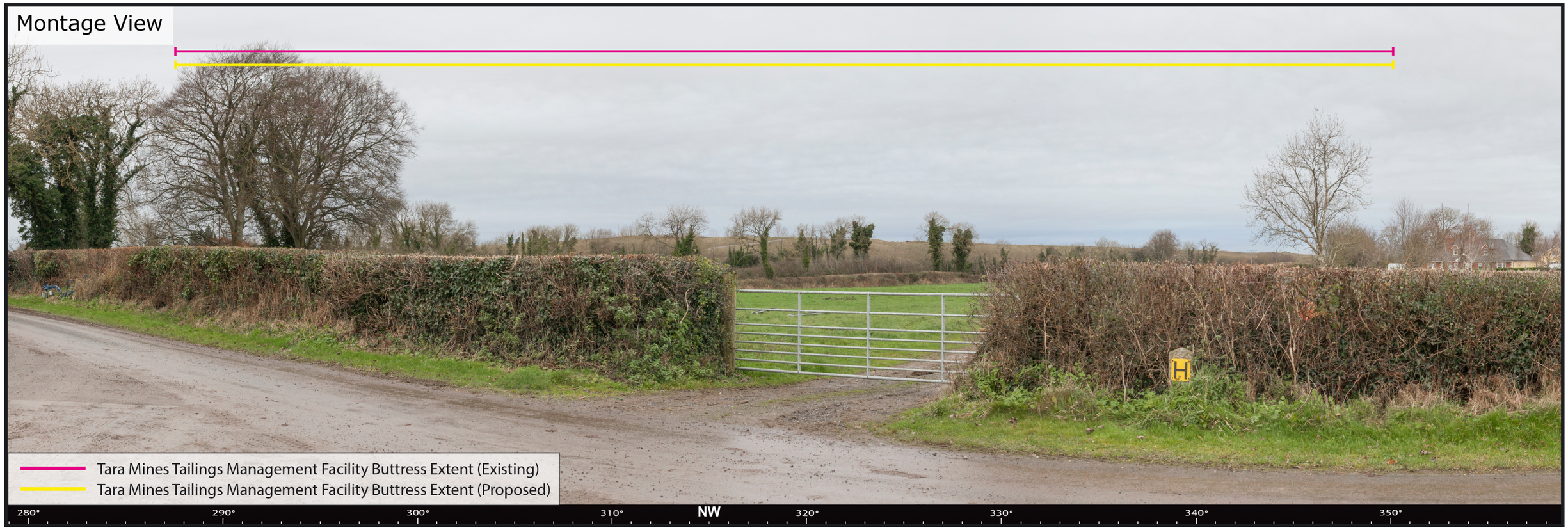

These are 80° panoramic montages captured and presented in accordance with the guidance set by the British Landscape Institute 2011 - Advice Note 01/11.

To view these panoramas on a flat surface one must move from left to right along its length whilst maintaining a perpendicular viewing direction and the specified correct viewing distance of 30cm. To see this entire panoramic scene in reality would necessitate turning one's head through 40°.

Easting (ITM):	685948	Lens:	50mm / Full Frame Sensor	Date:	15/12/2021
Northing (ITM):	770559	Camera:	Canon 1-D Mark II digital SLR	Time:	11:30
Direction of View	41° W of Grid North	Camera Height:	1.7m Above Ground Level		
Angle of View:	80°				

macroworks

Tara Mines Tailings Management Facility Buttress

Imagery depicting the view towards the site (Existing and Montage)

Proudstown Park, Proudstown VP7

Existing View

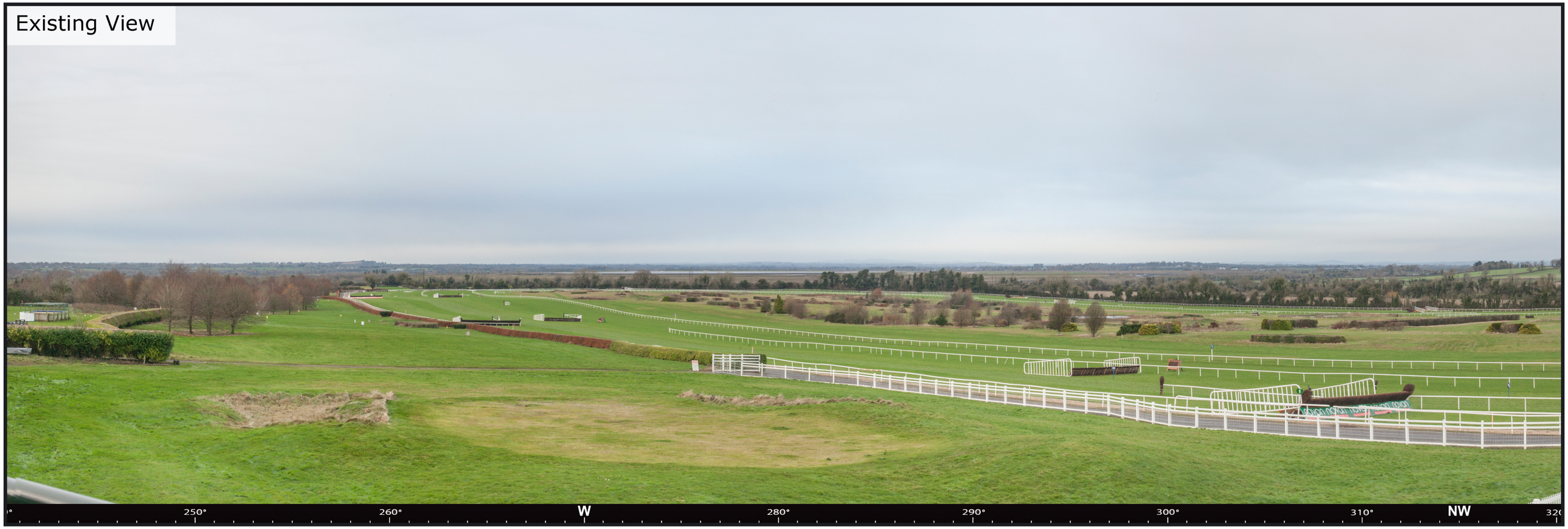

Montage View

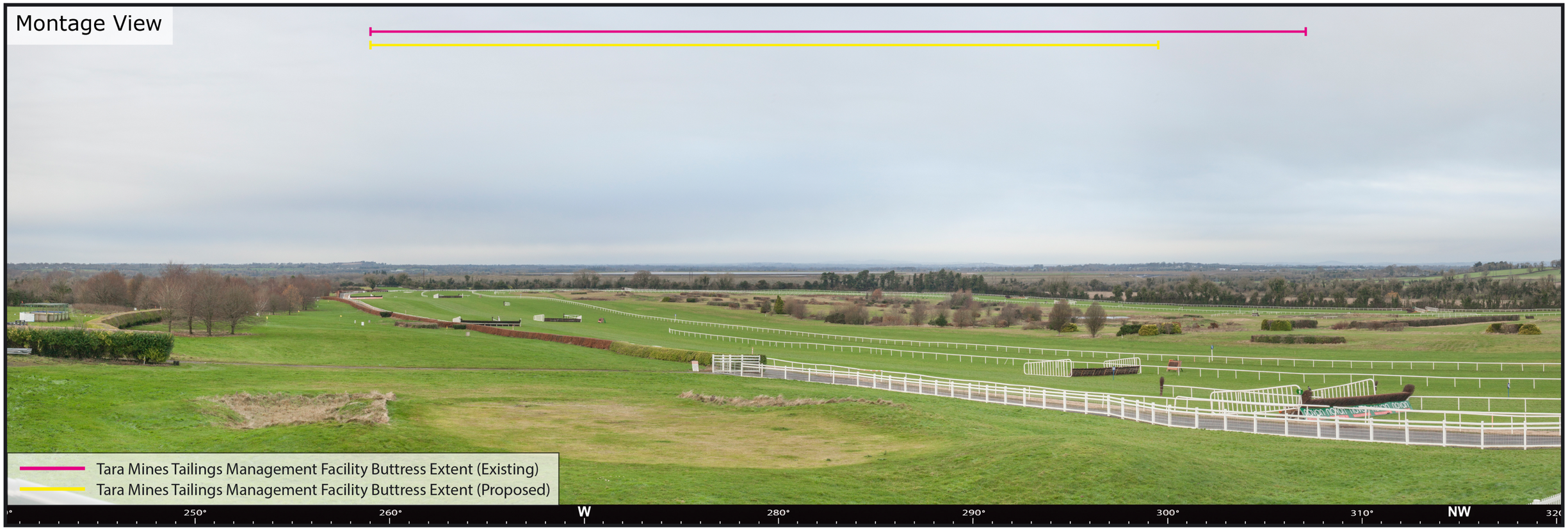

These are 80° panoramic montages captured and presented in accordance with the guidance set by the British Landscape Institute 2011 - Advice Note 01/11.

To view these panoramas on a flat surface one must move from left to right along its length whilst maintaining a perpendicular viewing direction and the specified correct viewing distance of 30cm. To see this entire panoramic scene in reality would necessitate turning one's head through 40°.

Easting (ITM):	687433	Lens:	50mm / Full Frame Sensor	Date:	15/12/2021
Northing (ITM):	771199	Camera:	Canon 1-D Mark II digital SLR	Time:	10:10
Direction of View	80° W of Grid North	Camera Height:	1.7m Above Ground Level		
Angle of View:	80°				

macroworks

Tara Mines Tailings Management Facility Buttress

Imagery depicting the view towards the site (Existing and Montage)

R162 regional road, Proudstown VP8

These are 80° panoramic montages captured and presented in accordance with the guidance set by the British Landscape Institute 2011 - Advice Note 01/11.

To view these panoramas on a flat surface one must move from left to right along its length whilst maintaining a perpendicular viewing direction and the specified correct viewing distance of 30cm. To see this entire panoramic scene in reality would necessitate turning one's head through 40°.

Easting (ITM):	687655	Lens:	50mm / Full Frame Sensor	Date:	15/12/2021
Northing (ITM):	771728	Camera:	Canon 1-D Mark II digital SLR	Time:	11:04
Direction of View	88° W of Grid North	Camera Height:	1.7m Above Ground Level		
Angle of View:	80°				

macroworks

Tara Mines Tailings Management Facility Buttress

Imagery depicting the view towards the site (Existing and Montage)

Cluain Adain, Clonmagaddan VP9

Existing View

Montage View

These are 80° panoramic montages captured and presented in accordance with the guidance set by the British Landscape Institute 2011 - Advice Note 01/11.

To view these panoramas on a flat surface one must move from left to right along its length whilst maintaining a perpendicular viewing direction and the specified correct viewing distance of 30cm. To see this entire panoramic scene in reality would necessitate turning one's head through 40°.

Easting (ITM):	686452	Lens:	50mm / Full Frame Sensor	Date:	15/12/2021
Northing (ITM):	769671	Camera:	Canon 1-D Mark II digital SLR	Time:	12:07
Direction of View	26° W of Grid North	Camera Height:	1.7m Above Ground Level		
Angle of View:	80°				

macroworks